



iCLASS Clamshell Card - 208

Can be ordered either with both SIO and iCLASS programming or iCLASS programming only.

Ensure each required option has been checked with the appropriate choice to fulfill a completed order form.

208 Base Model

iCLASS Memory Size and Allocation

0 - 2k Bits (256 Bytes) with 2 Application Areas

iCLASS Programming (Select one option)

- HP - Programmed with Security Identity Object (SIO) and standard iCLASS Access Control Application. Programming information required. **(Recommended)**¹
- P - Programmed with standard iCLASS Access Control Application only. Programming information required.
- C - iCLASS Unprogrammed, for use with iCLASS SE Encoder. Programming Information Not Required.

Front Packaging (Select one option)

- M - Plain White Vinyl with Matte Finish
- G - Plain White with Gloss Finish
- C - Custom Artwork - Specify Custom Artwork Number²

Back Packaging (Select one option)

- S - Base with Molded HID Logo
- C - Custom Artwork - Specify Custom Artwork Number²

Card Numbering⁴ (Select one option)

- M - Sequential Matching Encoded/Printed (Inkjetted)³
- N - No Printed Card Numbering
- S - Sequential Encoded/Sequential Non-Matching Printed (Inkjetted)³
- R - Random Encoded/Non-Matching Sequential Printed (Inkjetted)³

Slot Punch

V - Vertical Slot Punch

Option - Custom Artwork²

_____ (Specify Artwork Number - Refer to the Custom Artwork Forms for new Artwork)

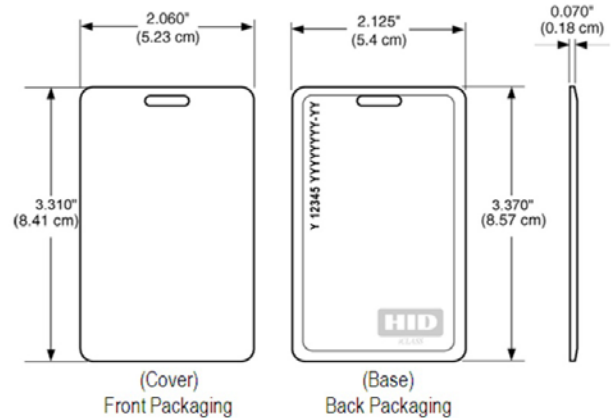

Y = iCLASS Programming
 12345 = Card ID Number
 YYYYYYYY-YY = Sales Order Number

Enter your final card options from check boxes above. Example: 2080HPGSNV

Final Part Number	208						V	-	(Options #)
--------------------------	------------	--	--	--	--	--	----------	---	--------------------

iCLASS Card Programming Information

Format Number ____ (example: H10301) Bit Numbers ____ (example: 26 bit) Facility Code ____
 Encoded Card # Start ____ Stop ____ Printed Card # Start ____ Stop ____
 HID Elite ICE Number (if applicable) - ____ (Custom Format) Site Code ____ City Code ____ OEM Code ____
 PIN (2-12 digits) : Sequential: Start # _____ Random: Length _____
 Special Instructions: _____

¹ Secure Identity Object (SIO) Programming is not mandatory but highly recommended. If SIO programming is not selected the letter H should be left out from Final Part Number, for example: 2080PGSNV

² For new artwork files, contact Customer Service for custom artwork number, lead-times, and cost.

³ Please note that cards shipped within North America are always laser-engraved. Inkjetted option is not available for these cards.